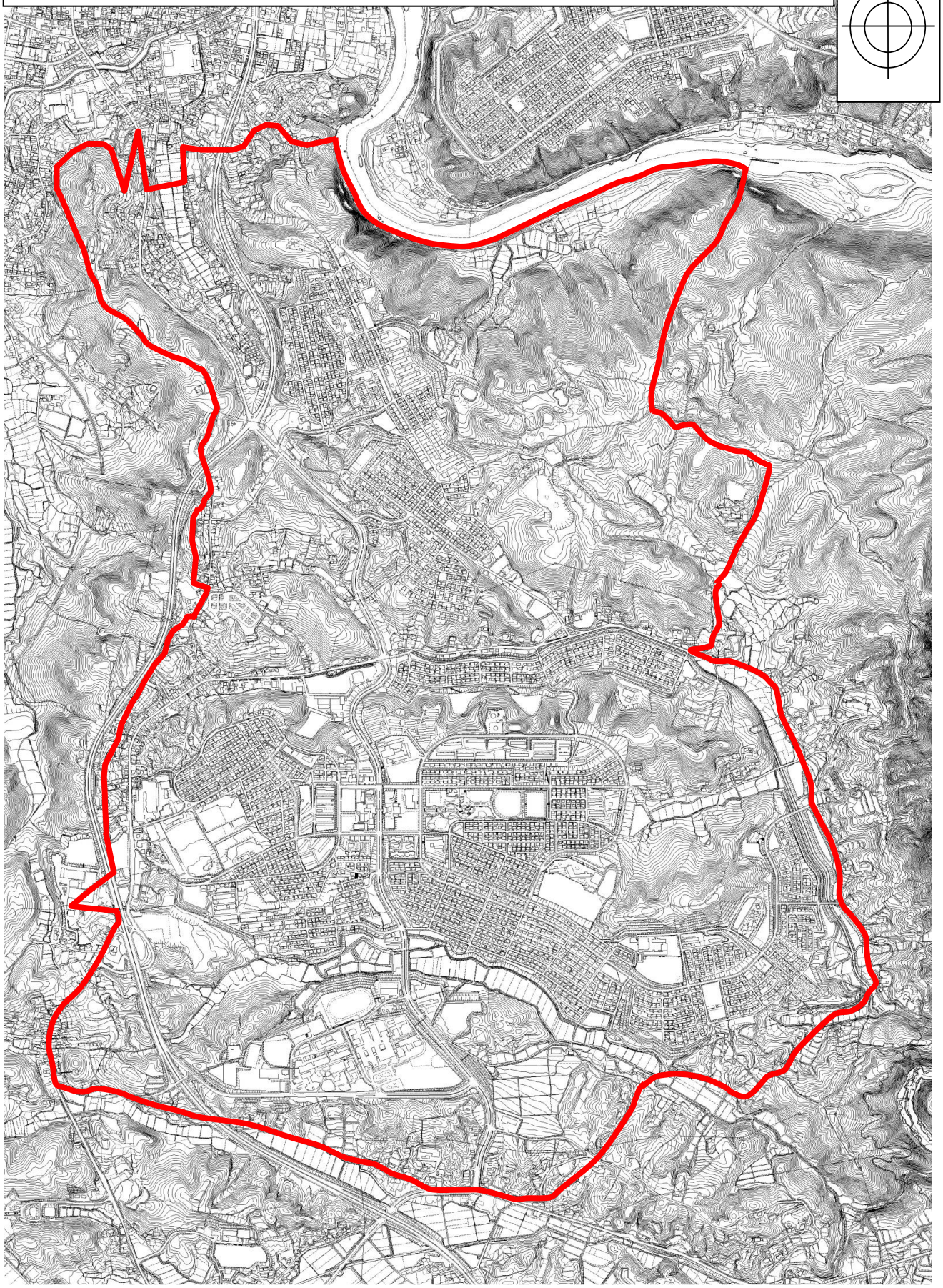宅地造成工事規制区域　＜清水町地区＞　A=752.0ha