■造成計画（ランドフォーム形成）の考え方

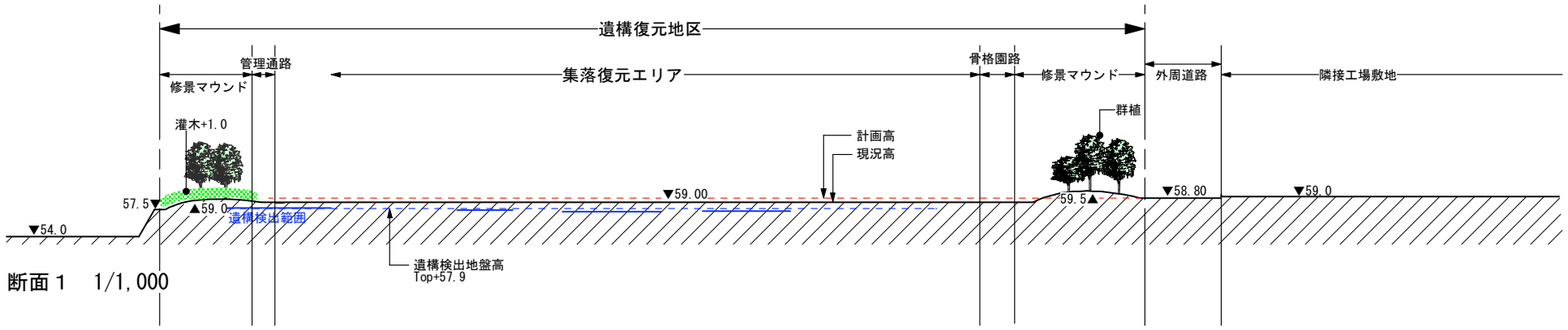

断面１　1/1,000

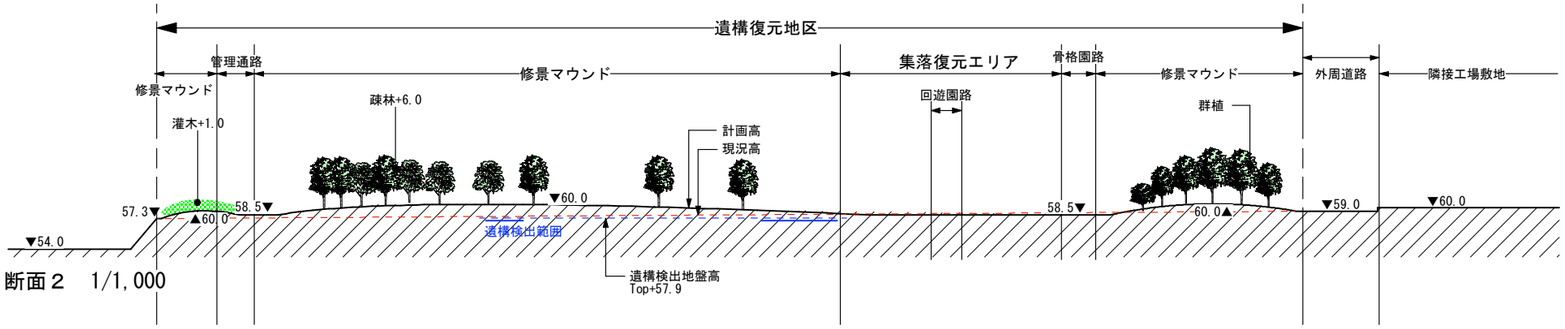

断面２　1/1,000

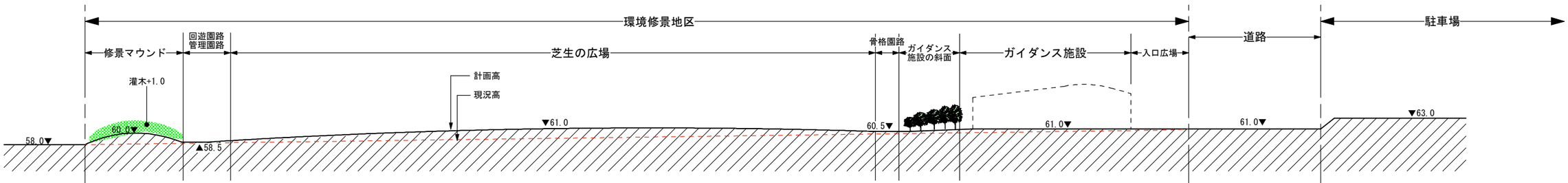
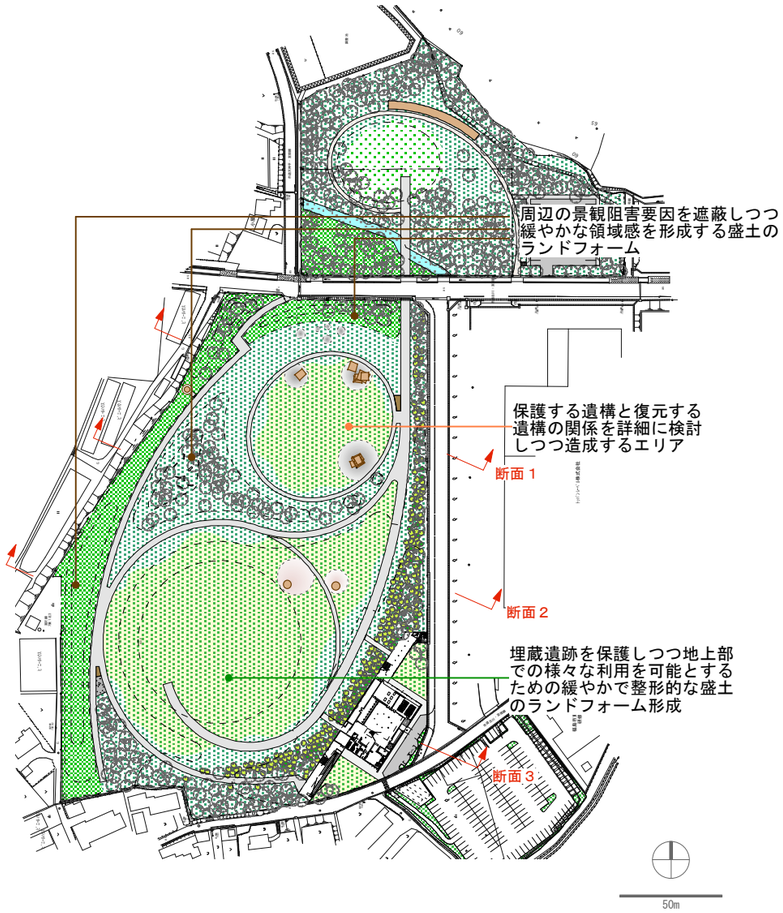
断面３　1/1,000